

PROGETTO Procedimento Unico

TAVOLA

**5**

ART.53 - L.R.24, relativo alla demolizione e ricostruzione e ampliamento e cambio di destinazione d'uso dell'immobile sito in Comune di Soliera, nella Porzione del lotto n°140-145, per conto dello stesso. Proprietà: RINALDI S.r.l. Locatario: ORSELLI S.p.a.

scala 1:200

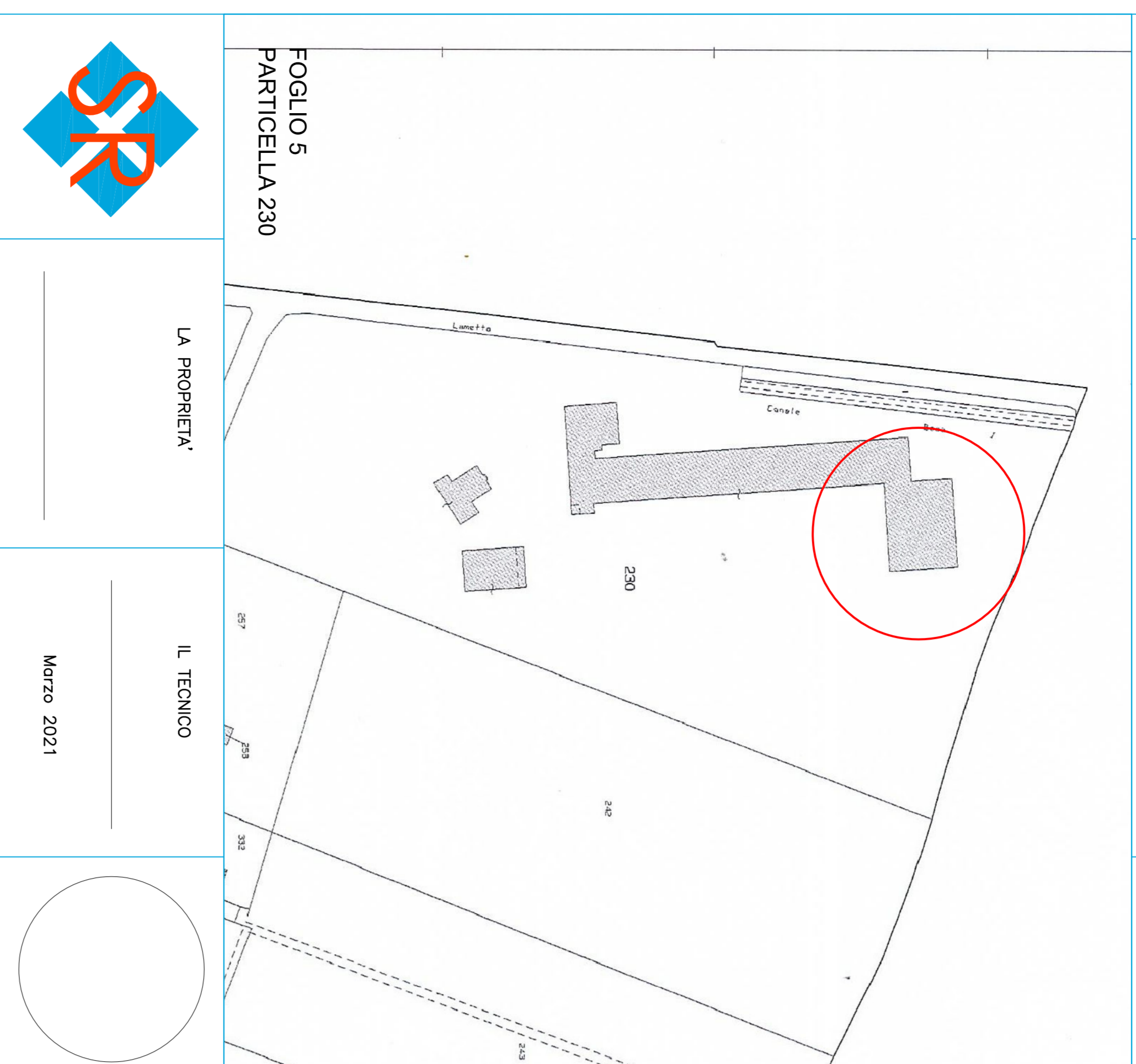

SAVAVERA ROBERTO Geometra - 41019 Soliera (MO) Via Roma, 325 Tel. 059 569155 - info@sruo.it  
© restituito in formato di solito dotato con diritto di riproduzione e di vendita solo a fini strettamente professionali

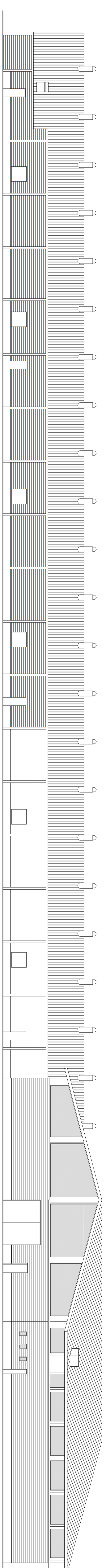

PROSPETTO EST - NORD

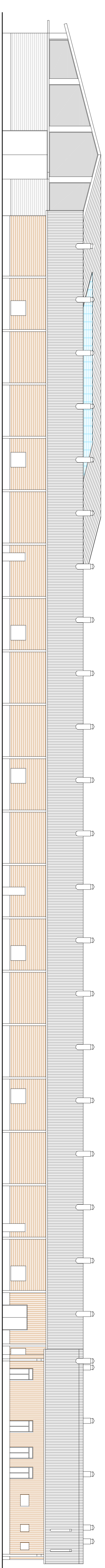

PROSPETTO OVEST - SUD

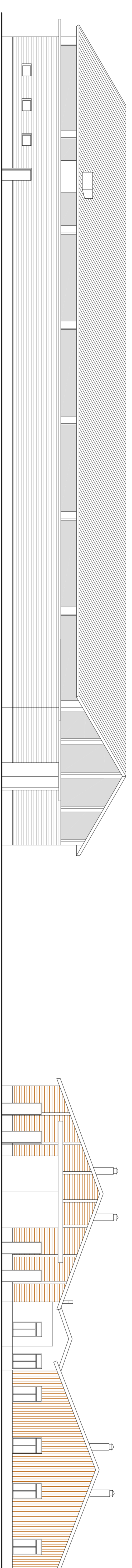

PROSPETTO NORD - OVEST

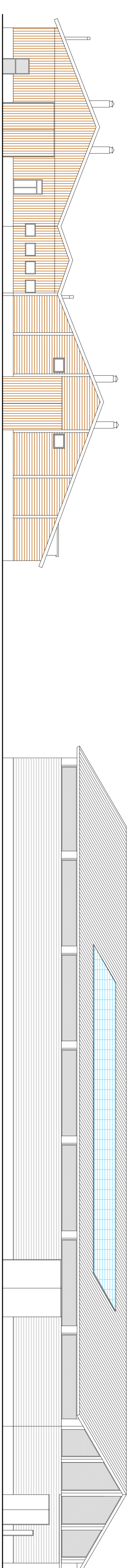

PROSPETTO SUD - EST

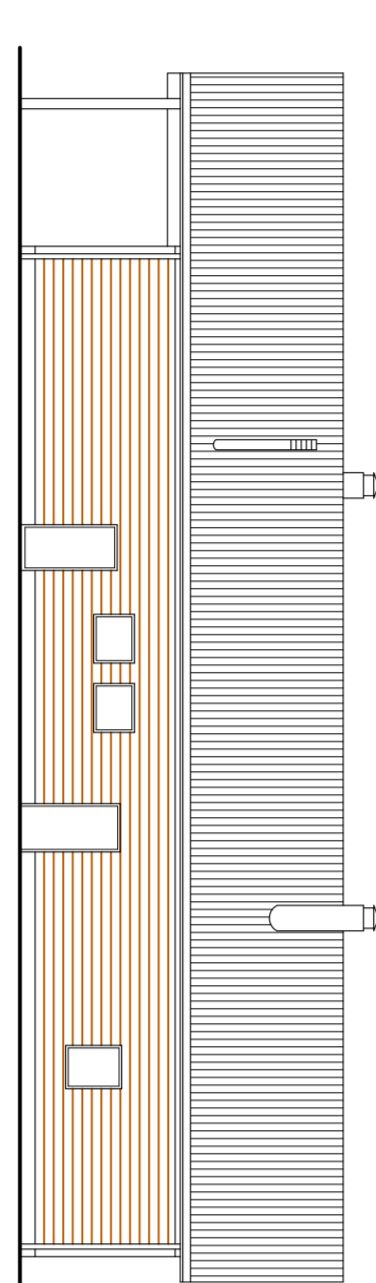

PROSPETTO OVEST

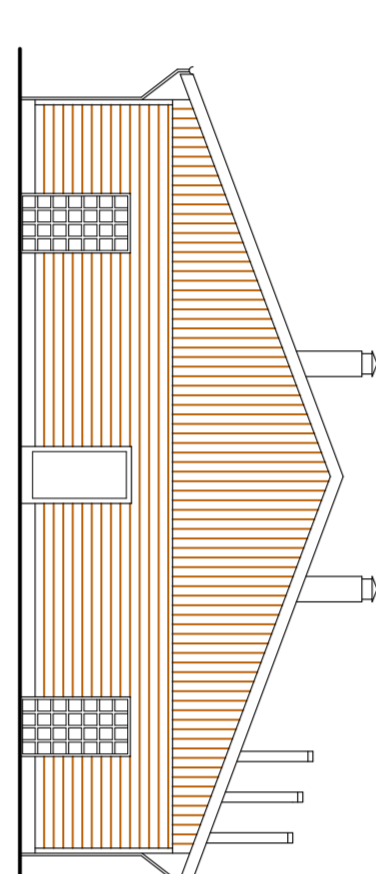

PROSPETTO SUD

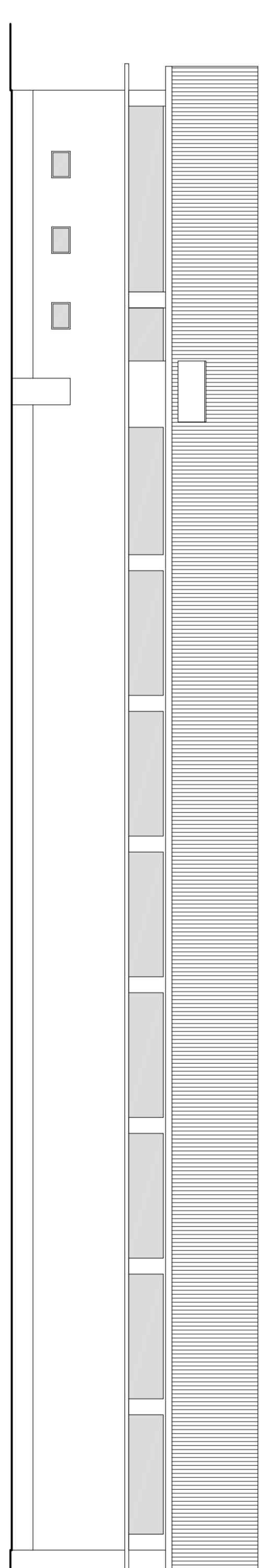

PROSPETTO NORD

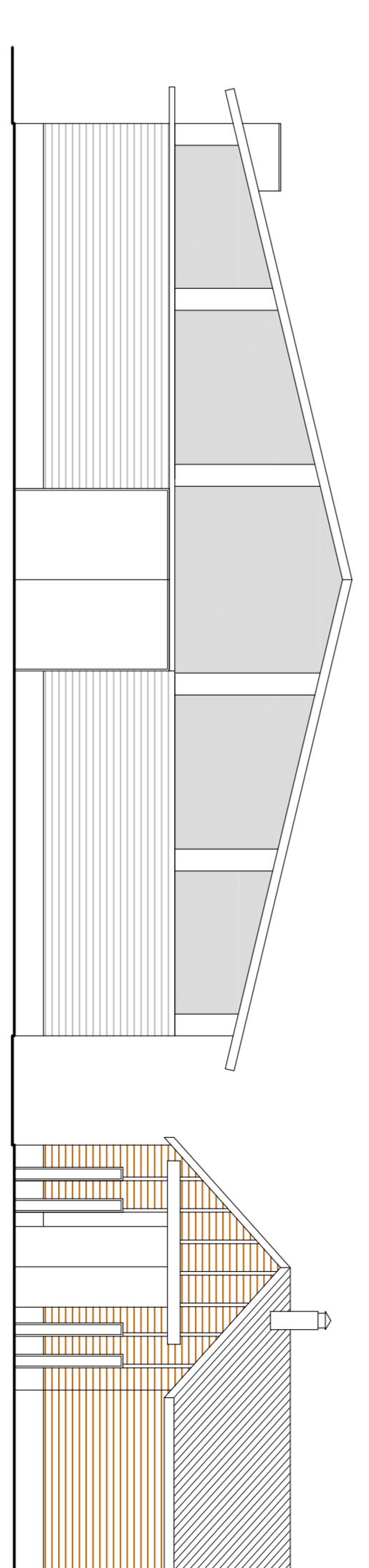

PROSPETTO OVEST

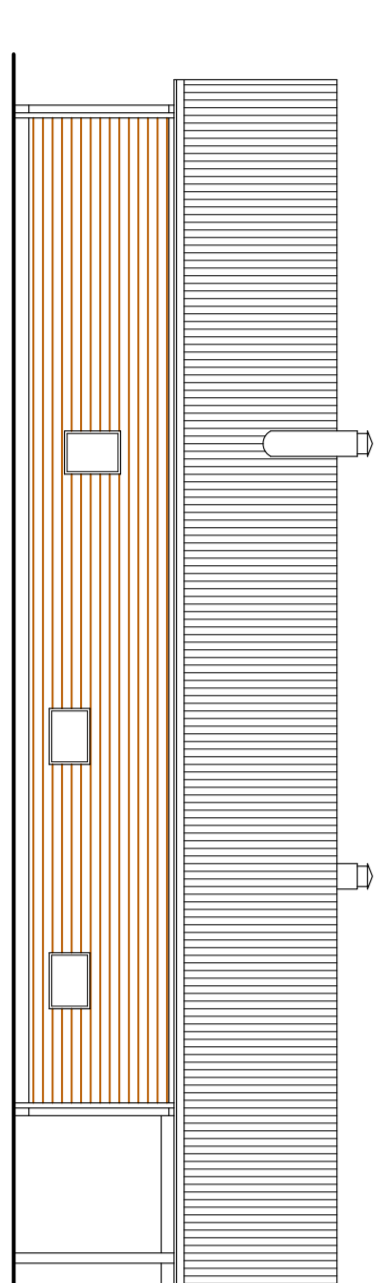

PROSPETTO EST

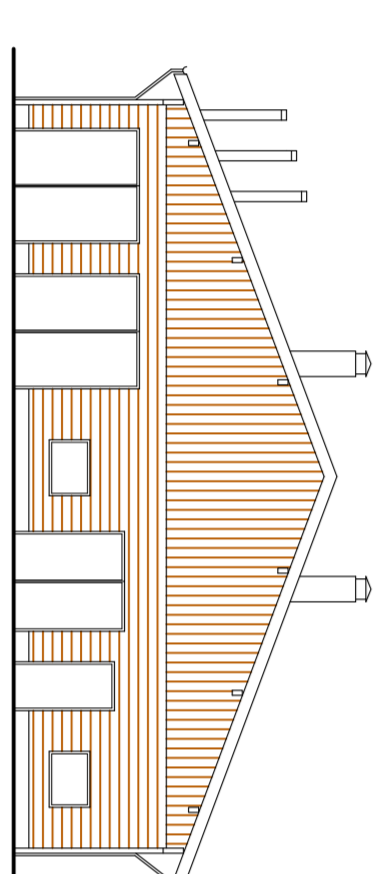

PROSPETTO NORD

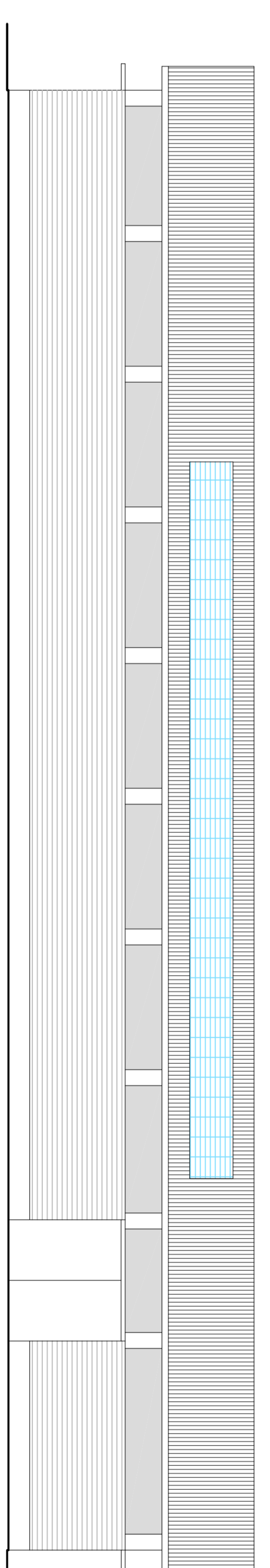

PROSPETTO SUD

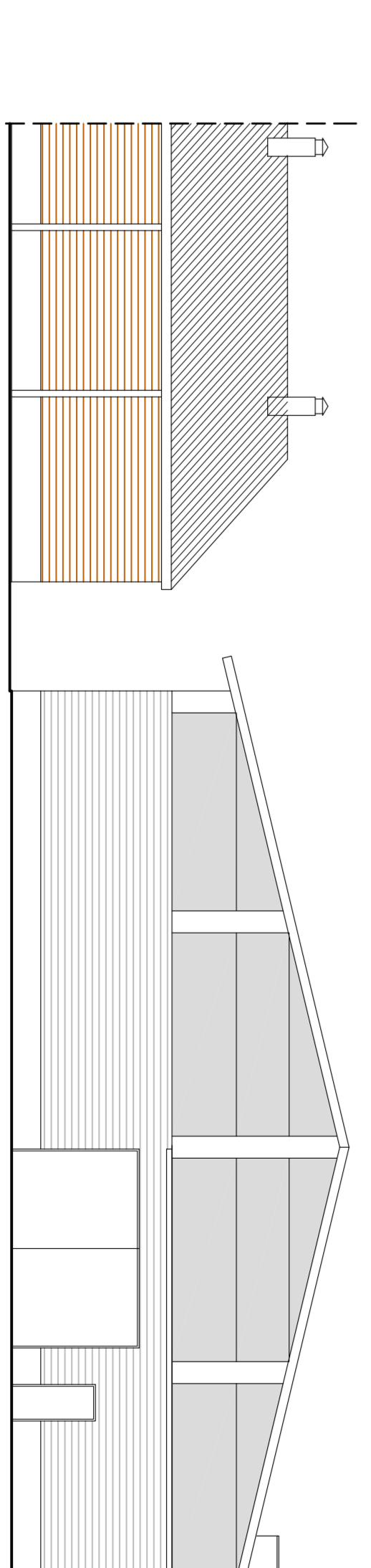

PROSPETTO EST