

PROGETTO Procedimento Unico

TAVOLA

**5**

ART.53 - L.R.24, relativo alla demolizione e ricostruzione e ampliamento e cambio di destinazione d'uso dell'immobile sito in Via Lametio n°140-146, per conto della ditta: Proprietà: RINALDI S.r.l. Locatario: ORSELLI S.p.a.

prospetti

scala 1:200

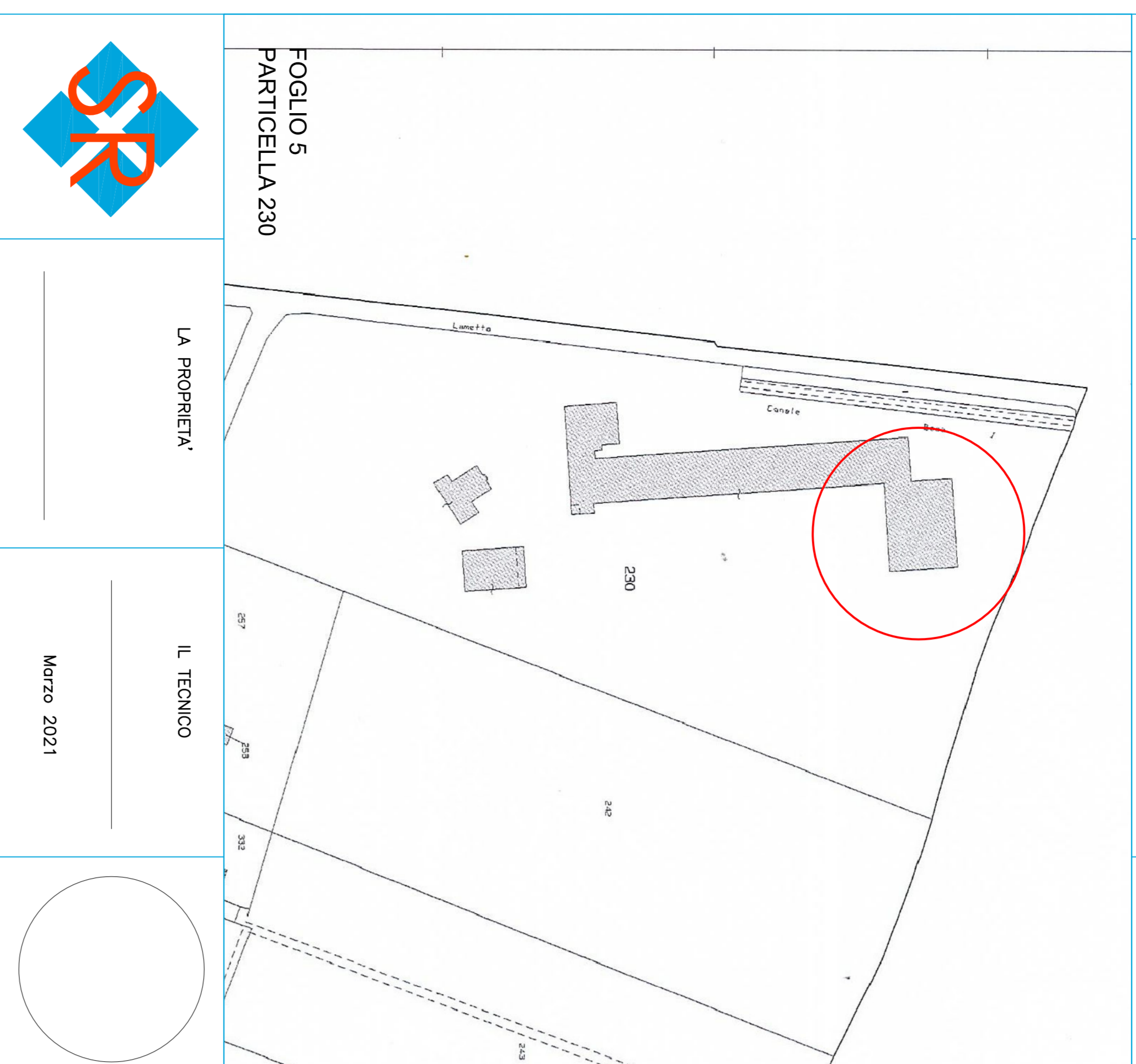

FOGLIO 5 PARTICELLA 230

LA PROPRIETA

IL TECNICO

Mese 2021

SAVATERRA ROBERTO Geometra - 41019 Soliero (MO) Via Roma, 325 Tel. 059 569155 - info@studioavd.com  
© restituito in proprietà di studio avd con diritto di prelazione e di rinnovo verso il studio avd. Avanzamento

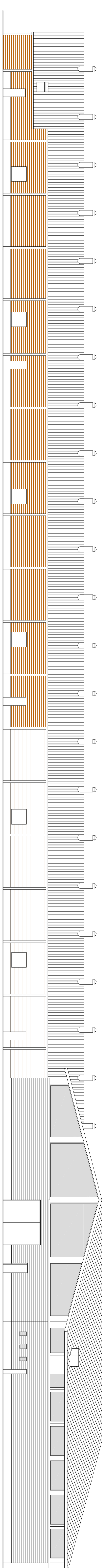

PROSPETTO EST - NORD

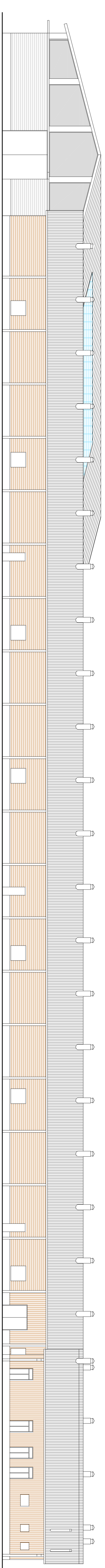

PROSPETTO OVEST - SUD

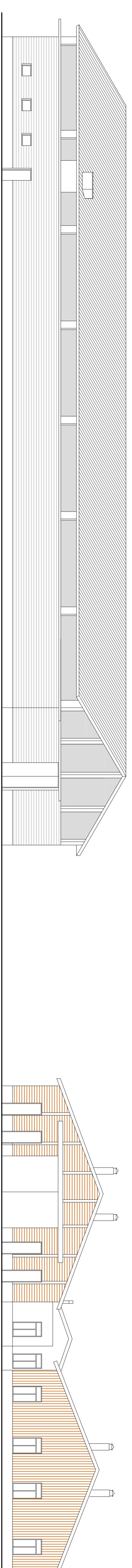

PROSPETTO NORD - OVEST

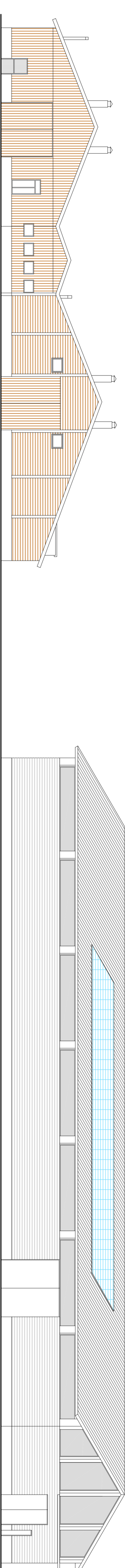

PROSPETTO SUD - EST

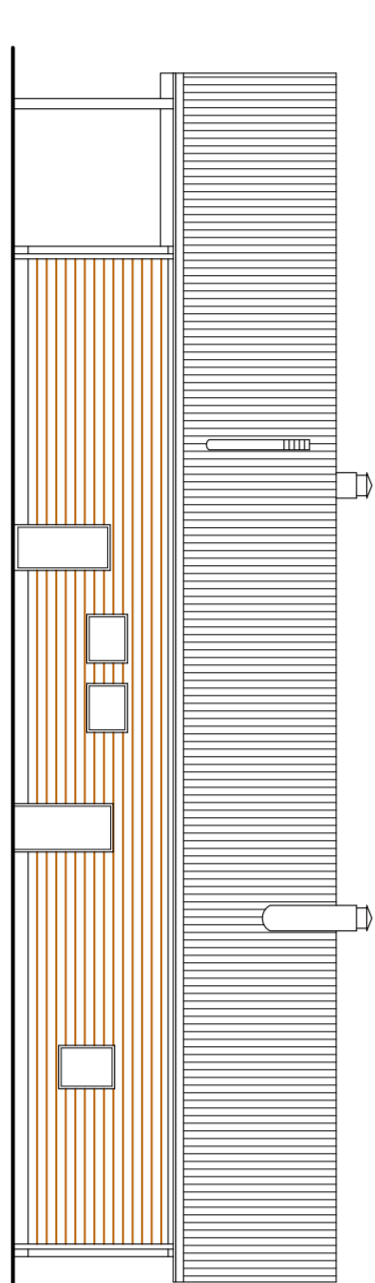

PROSPETTO OVEST

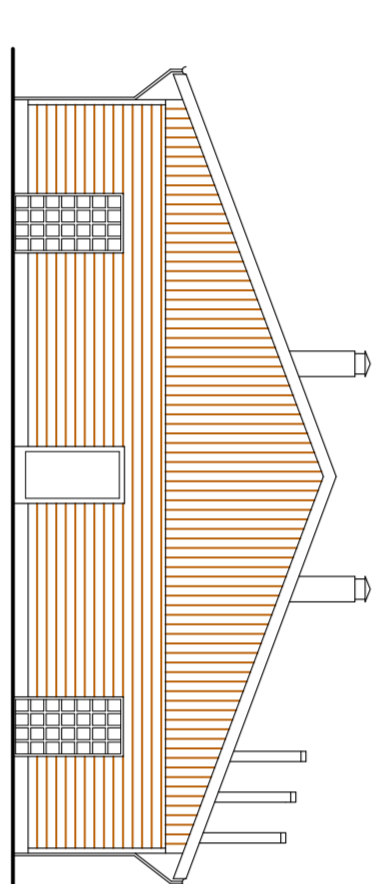

PROSPETTO SUD

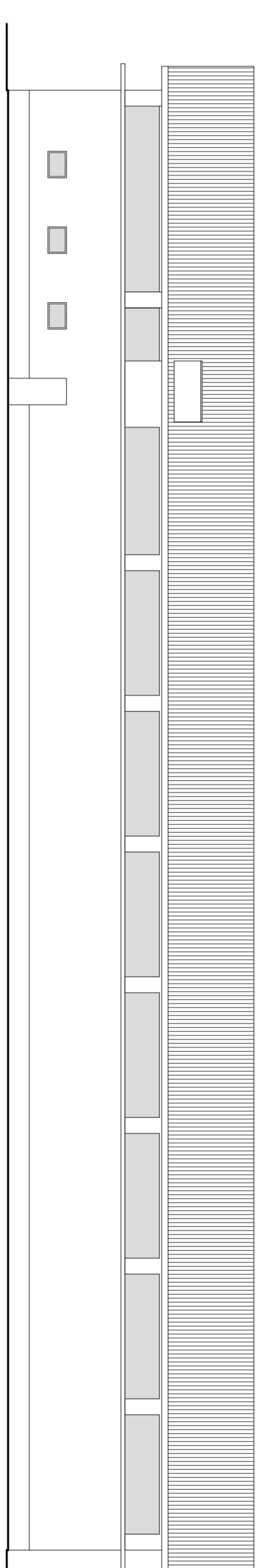

PROSPETTO NORD

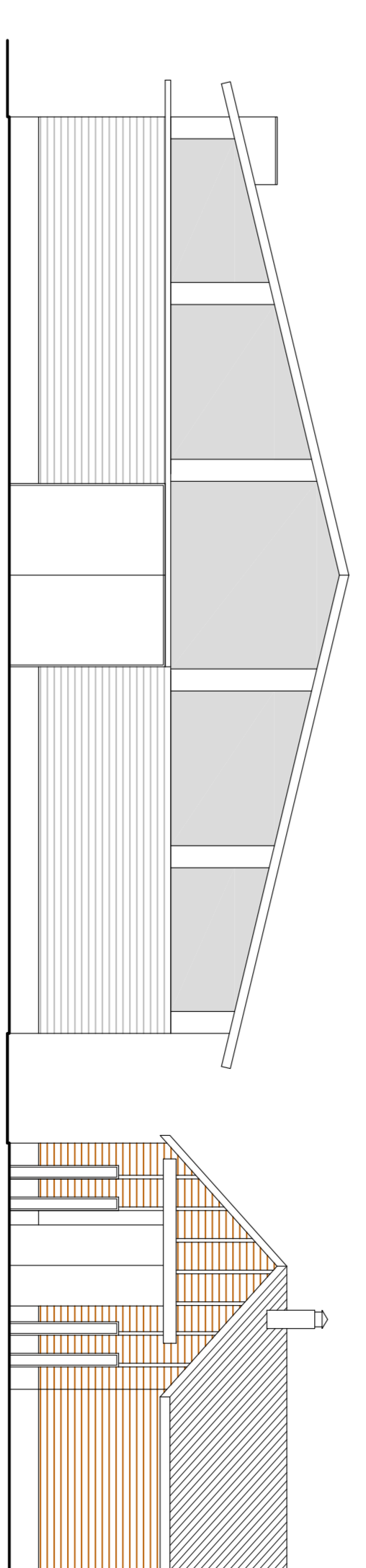

PROSPETTO OVEST

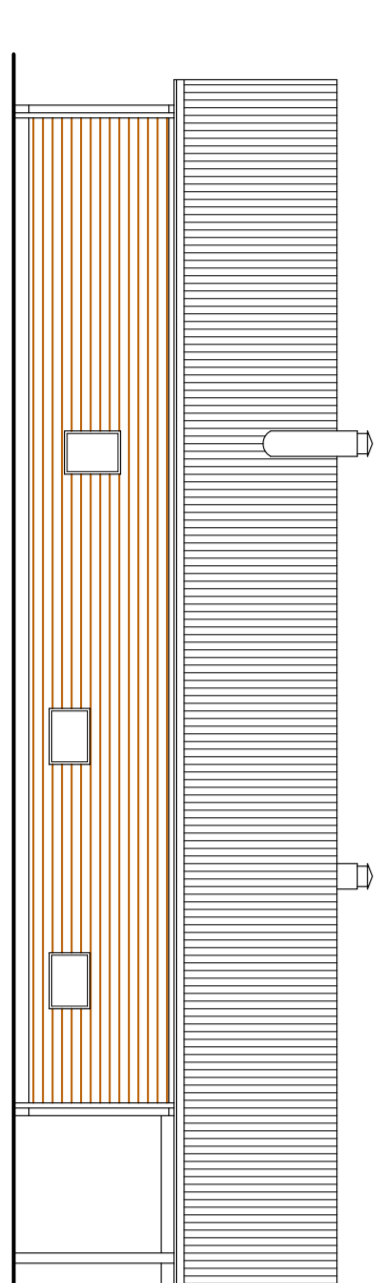

PROSPETTO EST

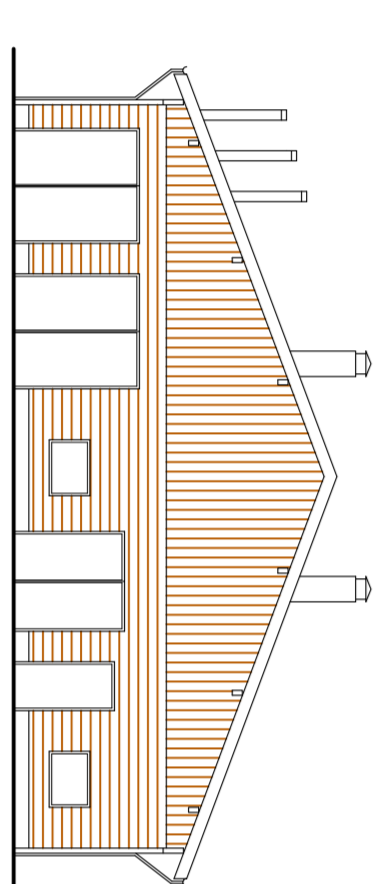

PROSPETTO NORD

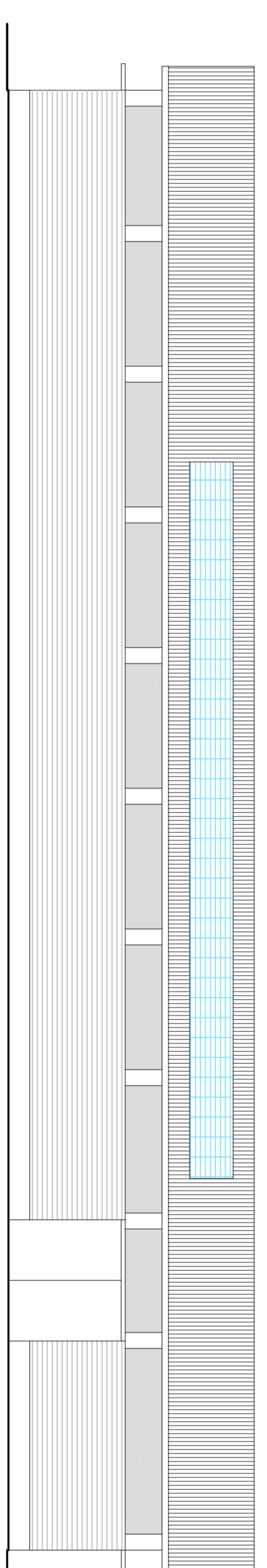

PROSPETTO SUD

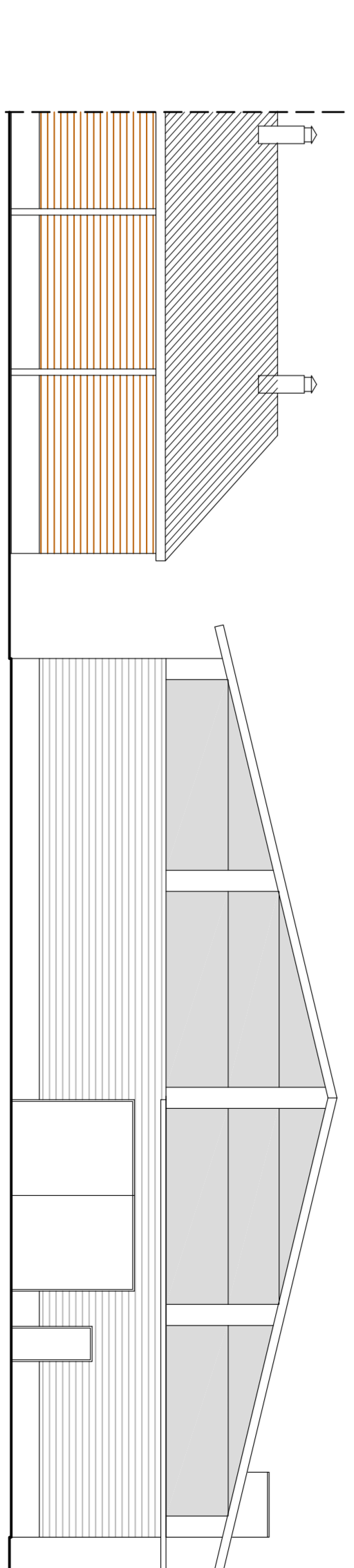

PROSPETTO EST